

ACELINK Connections

Virtual Field Trips for the Classroom

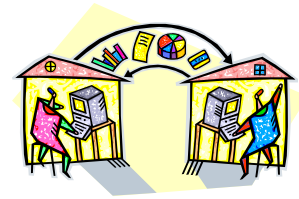

Video Field Trip Search Form

- ✓ Teacher Name _____ Grade(s) _____
- ✓ Topic _____
- ✓ Sites to search _____

- ✓ Costs
 - Content provider cost _____
 - Connection Cost [line fees] _____
 - Materials cost _____
- ✓ Registration steps _____

- ✓ Date of conference _____
- ✓ Time of conference _____ Time Zone _____
- ✓ Connection location _____
- ✓ IP Address (other) _____
- ✓ Contact person _____
 - Phone number _____
 - Email _____
 - Date contacted to set up conference _____
- ✓ Test call number _____
 - Technical contact _____
 - Date _____
 - Time _____

Sandy Schaufelberger
ACELINK Project Coordinator
260-481-0747
schaufes@ipfw.edu
Website: www.acelink.org

